

SECTION A-A

END VIEW

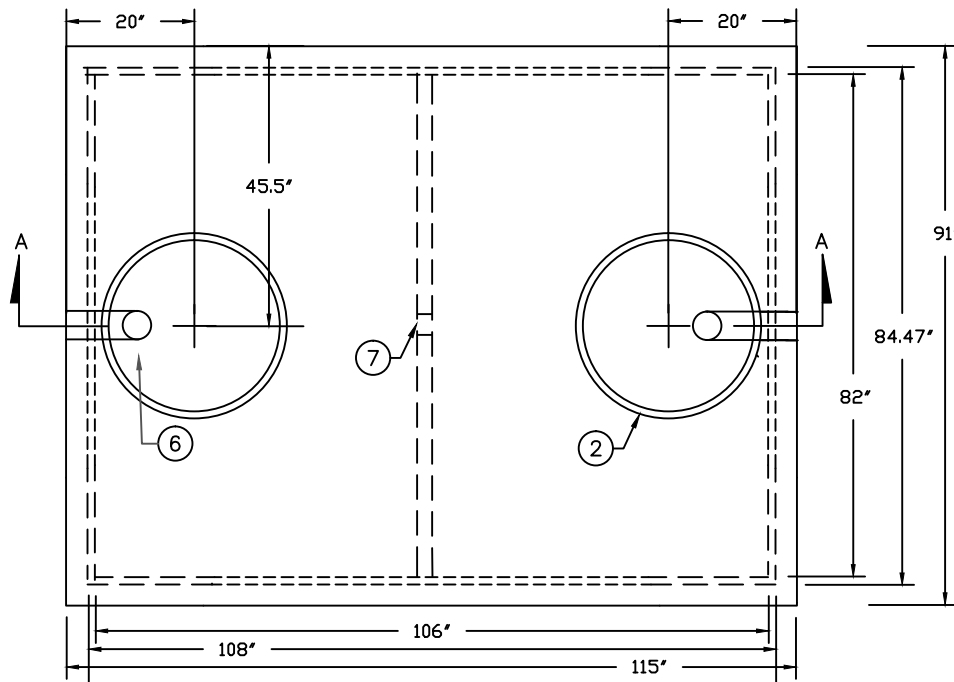

PLAN VIEW - TOP SLAB

NOT TO SCALE

**Lake Shore Burial Vault Co., Inc**  
 12780 W. Lisbon Road  
 Brookfield, WI 53005  
**Phone:** 262.781.6262 **Fax:** 262.781.6280  
 www.lsburialvaults.com

**General Notes:**

This drawing is the property of Lake Shore Burial Vault Company and shall not be copied or submitted without the consent of this company. All vertical measurements are accurate within +/- 1" on the tank.

Item No	Description
1	Tank Baffle- HDPE
2	Riser - 24" Dia.
3	Boss Stop
4	4" Dia. Resilient Connector
5	Manhole Cover
6	Tank Baffle Schd. 40 PVC
7	4" Dia. Pass- Thru

**Specifications**

**Concrete:** Minimum Compressive Strength is 5,000 PSI @ 28 Days.

**Reinforcing:** Primary reinforcement will be cover, side and bottom, #3 and / or #4 Rebar (Grade 60).

**Sealant:** Butyl Sealant used in the seam of tank and risers will meet or exceed ASTM C990.

**Inlet Openings:** 4" Diameter Standard  
**Outlet Opening:** 4" Diameter Standard

Both openings are fitted with a Pipe to Structure Resilient Connector witch meets or exceeds ASTM C1644.

**Earth Cover:** Maximum Depth of Bury 8'.

**Design Data:** Design per ASTM C1227. Tank is Traffic Rated (H-20).

**Installation:** The excavated hole is not to be more than one foot longer and wider than the tank. There shall be a minimum bedding of 4" of washed sand or stone less than 1" in size in soil terrain and 8" bedding in rock terrain. Backfilling around tanks with material describe above is suggested when cover is 4' or greater.

**Tank Warranty:** Lake Shore Burial Vault Company's tanks are warranted against defective materials and / or workmanship for One year from the date of delivery when installed with manufacturer's instructions. Should a defect appear within the warranty period, Lake Shore Burial Vault will supply a new tank in replacement thereof. Lake Shore Burial Vault's liability is limited to the value of the tank itself and specifically excludes the cost of installation and/or removal and any subsequent damages. Failure to follow installation procedures and general notes will void the warranty.

**Model:** 2000 Gallon, Single Compartment, Mid-Seam Tank

**Drawn By:** JMQ **Date:** 5-9-18 **Septic Tank:** 2,080 Gal. **Holding Tank:** 2155 Gal. **GPI:** 38.58

**Approx Weight:** 6894 lbs - T  
 9220 lbs - B **Dwg. No:** 02000.00GI